Runway style

Human Society hosts fashion show to benefit area orphaned animals

Matt Baldwin / Whitefish Pilot

Cara Finch models an organic cotton sweater, jean capris and wedge heels from The Village Shop in Whitefish at the Humane Society of Northwest Montana's style show on Saturday at the Whitefish Community Center. The event featured local models and orphaned animals from the Charlotte Edkins Animal Hospital. Proceeds benefited homeless animals at the Charlotte Edkins Animal Adoption Center. See more photos on page B6.

On the catwalk

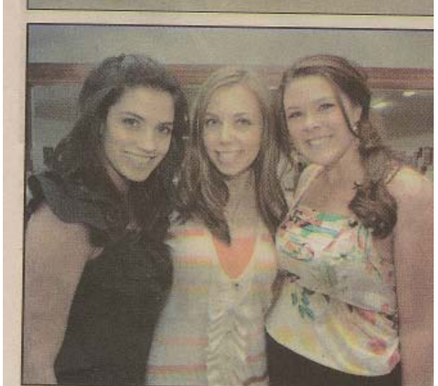

Matt Baldwin / Whitefish Pil

Top left, Anna Kiley models fashion from Th Village Shop at the Humane Society of Northwes Montana's style show on Saturday at the Whitefis Community Center. Top right, a puppy up for adop tion is shown off at the fashion show. Above, styl ist Melissa Berdimurat of The Village Shop, cente with models Anna Kiley, left, and Cara Finch.

Whitefish Pilot
May 20, 2010